Lab-1: Introduction to IoT

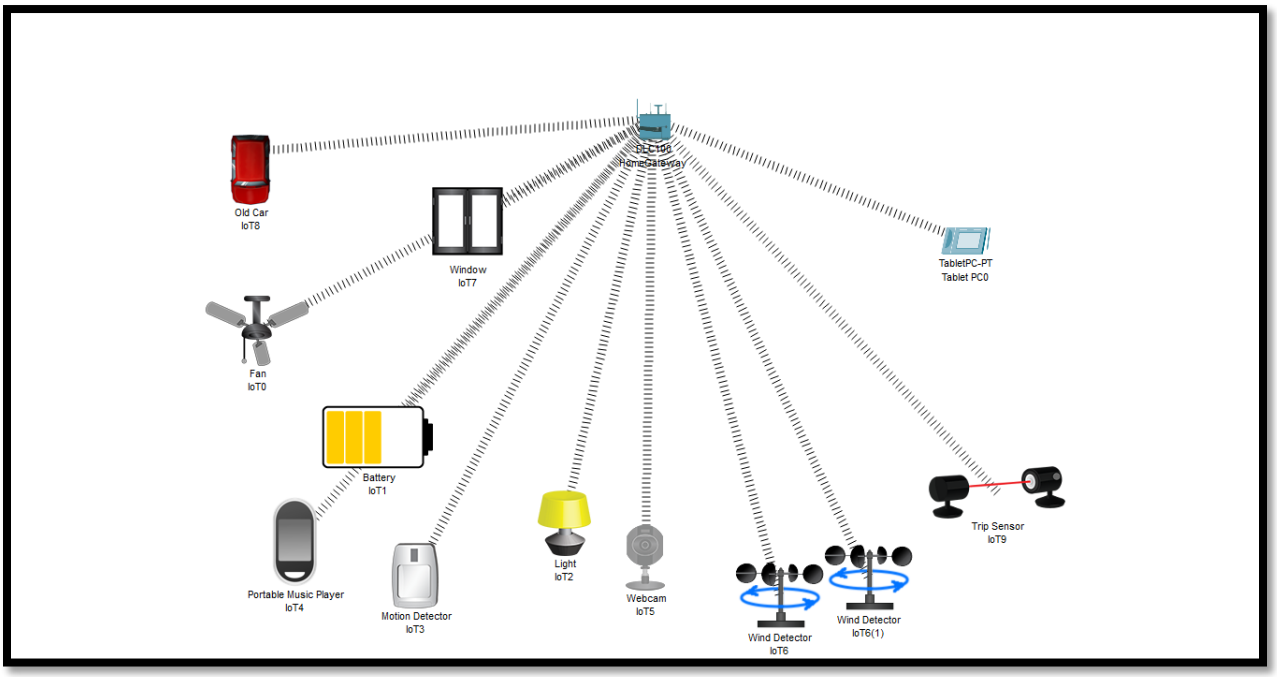

Step1: take home gateway and rename as HomeGateway.

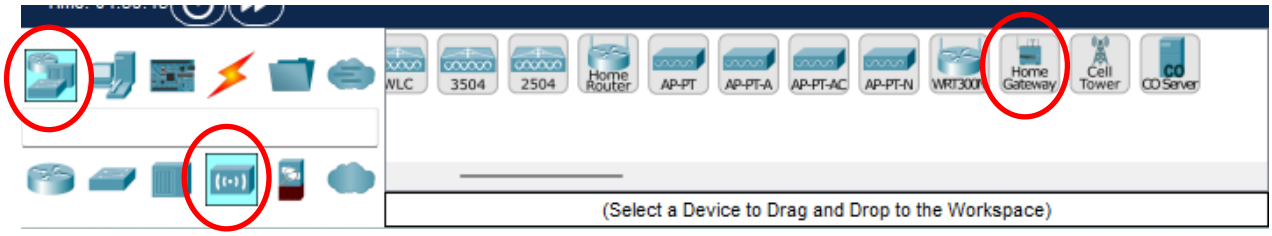

Step2: Take home appliances.

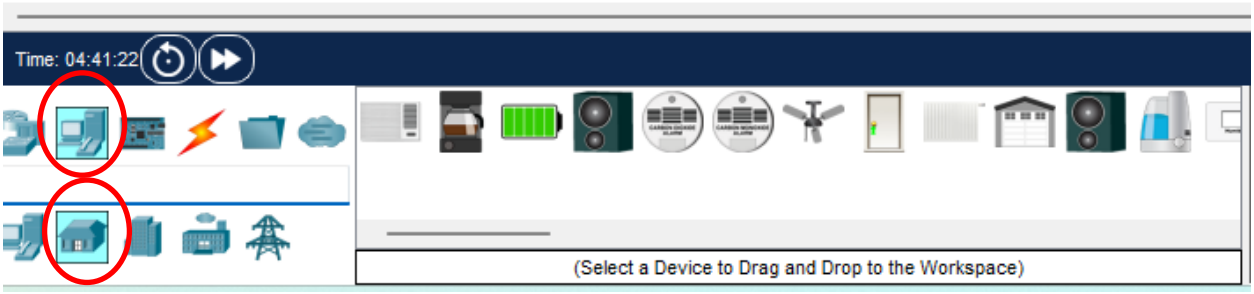

Step3: all are automatically connected to the home gate way. The one who is not connected have to add wireless adapter.

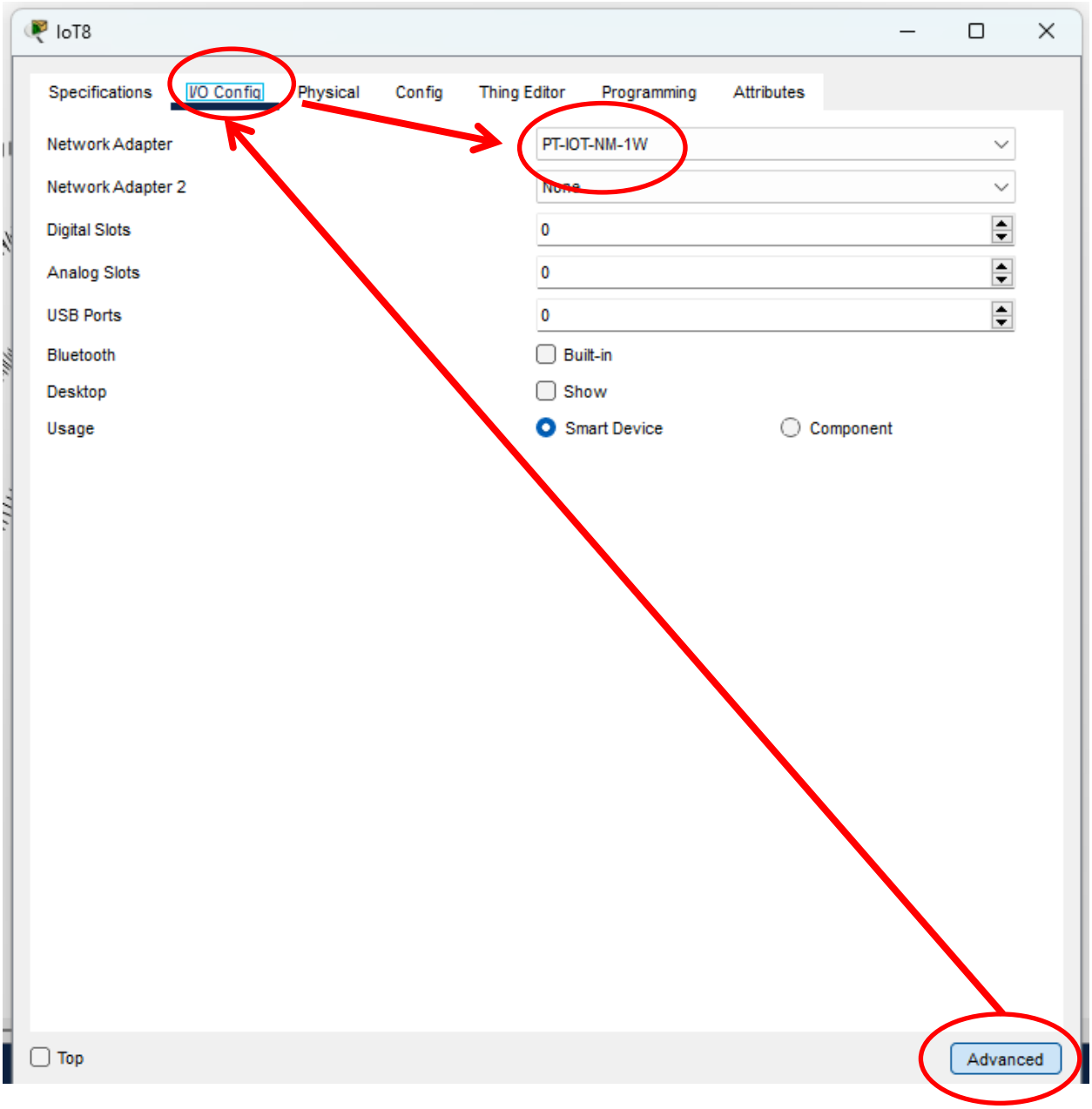

Step 4: To all home appliances –

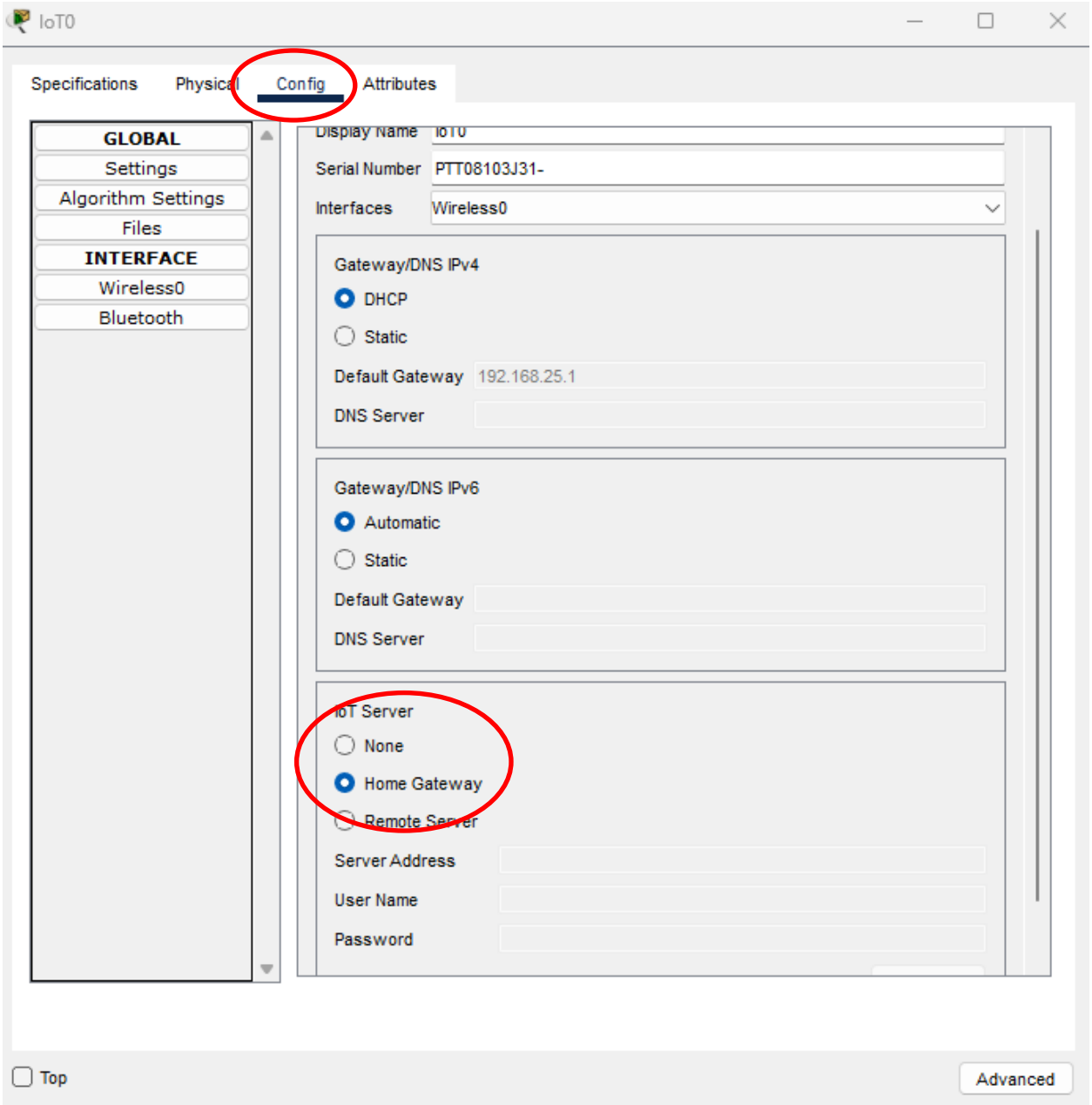

Step 5:

To the tab –

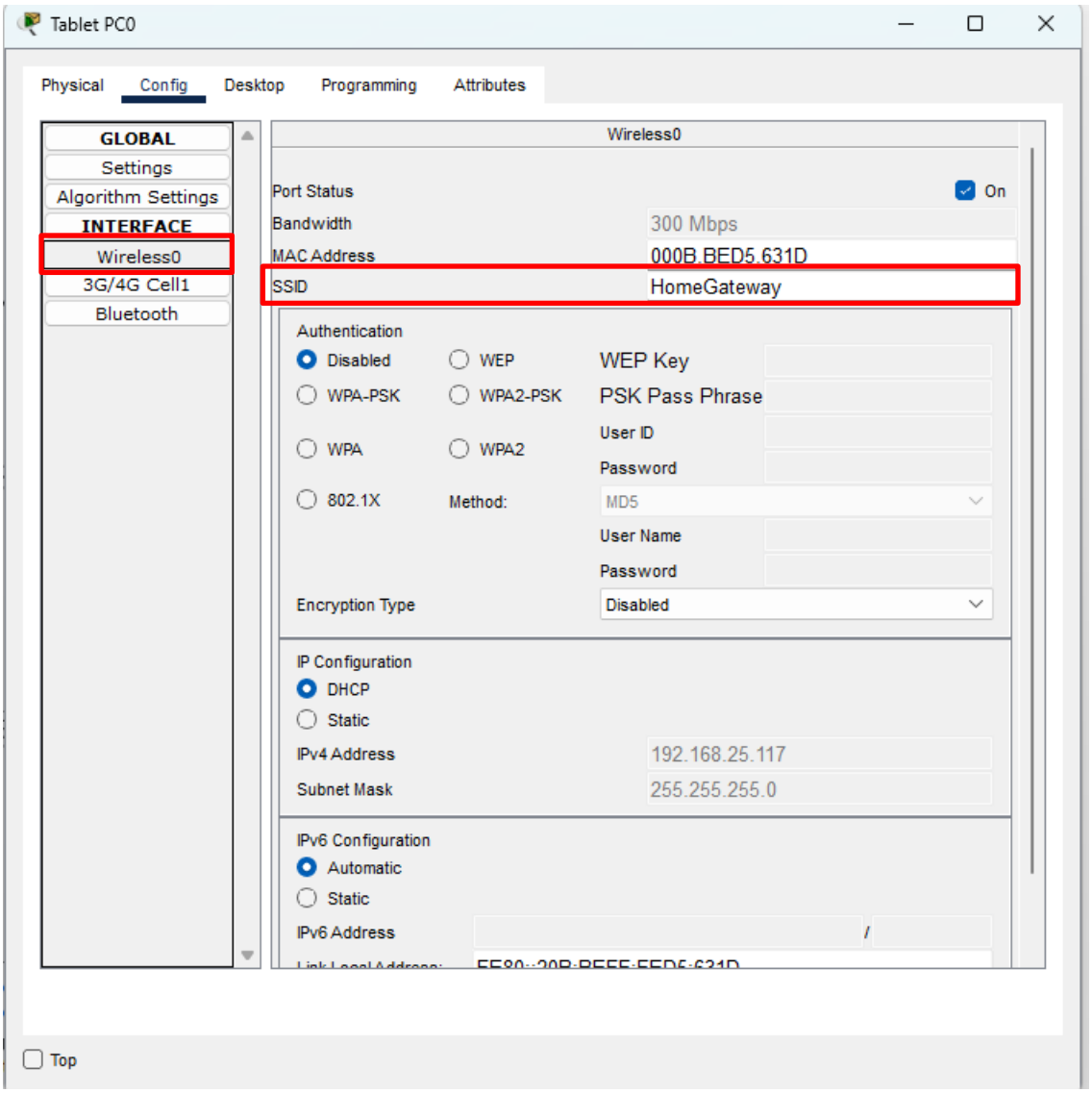

In all other IoT devices we have to add HomeGateway as IoT server

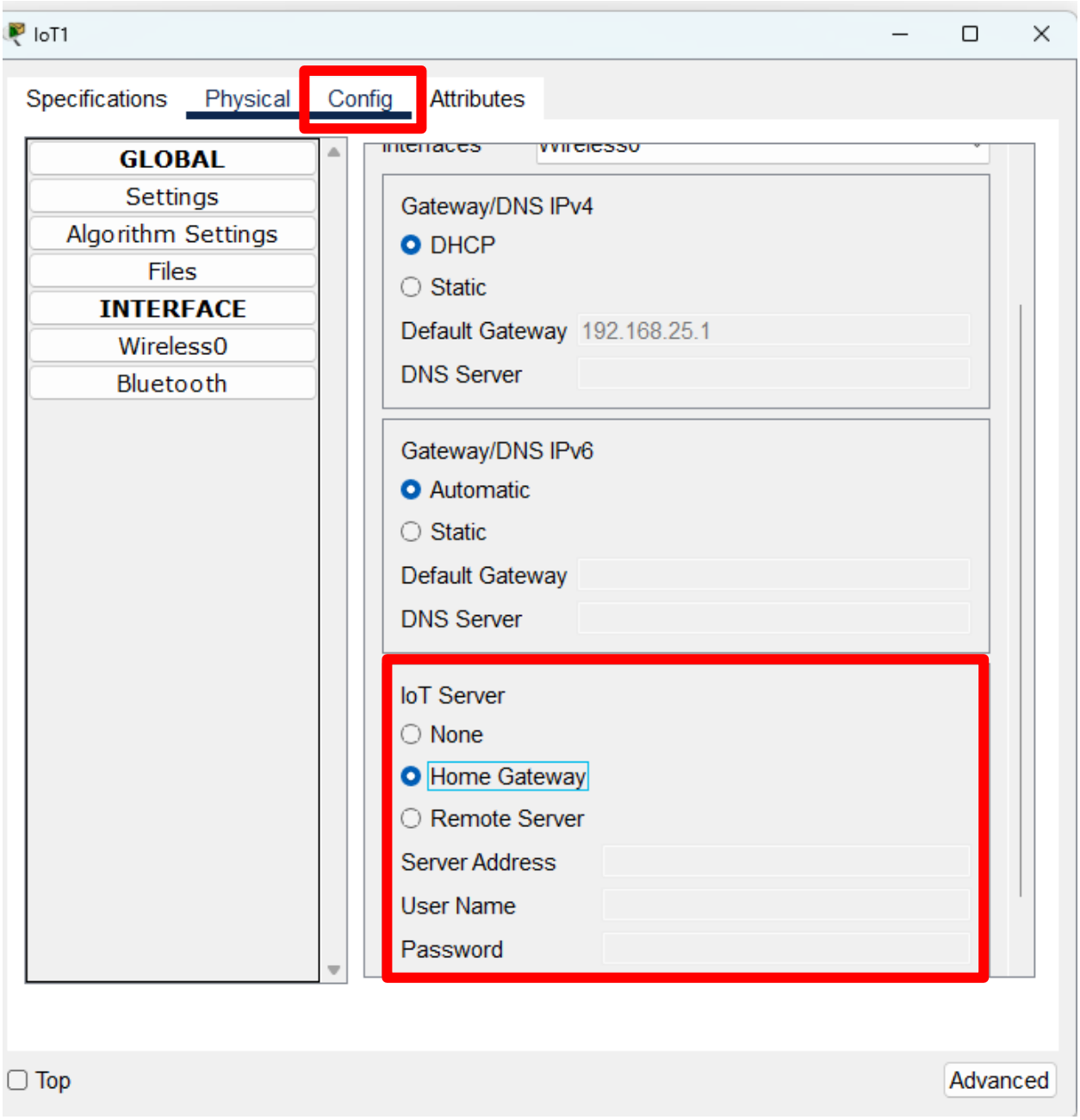
IoT1
Specifications
Physical
Config
Attributes
GLOBAL
Settings
Algorithm Settings
Files
INTERFACE
Wireless0
Bluetooth
Gateway/DNS IPv4
DHCP
Static
Default Gateway
192.168.25.1
DNS Server
Gateway/DNS IPv6
Automatic
Static
Default Gateway
DNS Server
IoT Server
None
Home Gateway
Remote Server
Server Address
User Name
Password
Top
Advanced

Then,

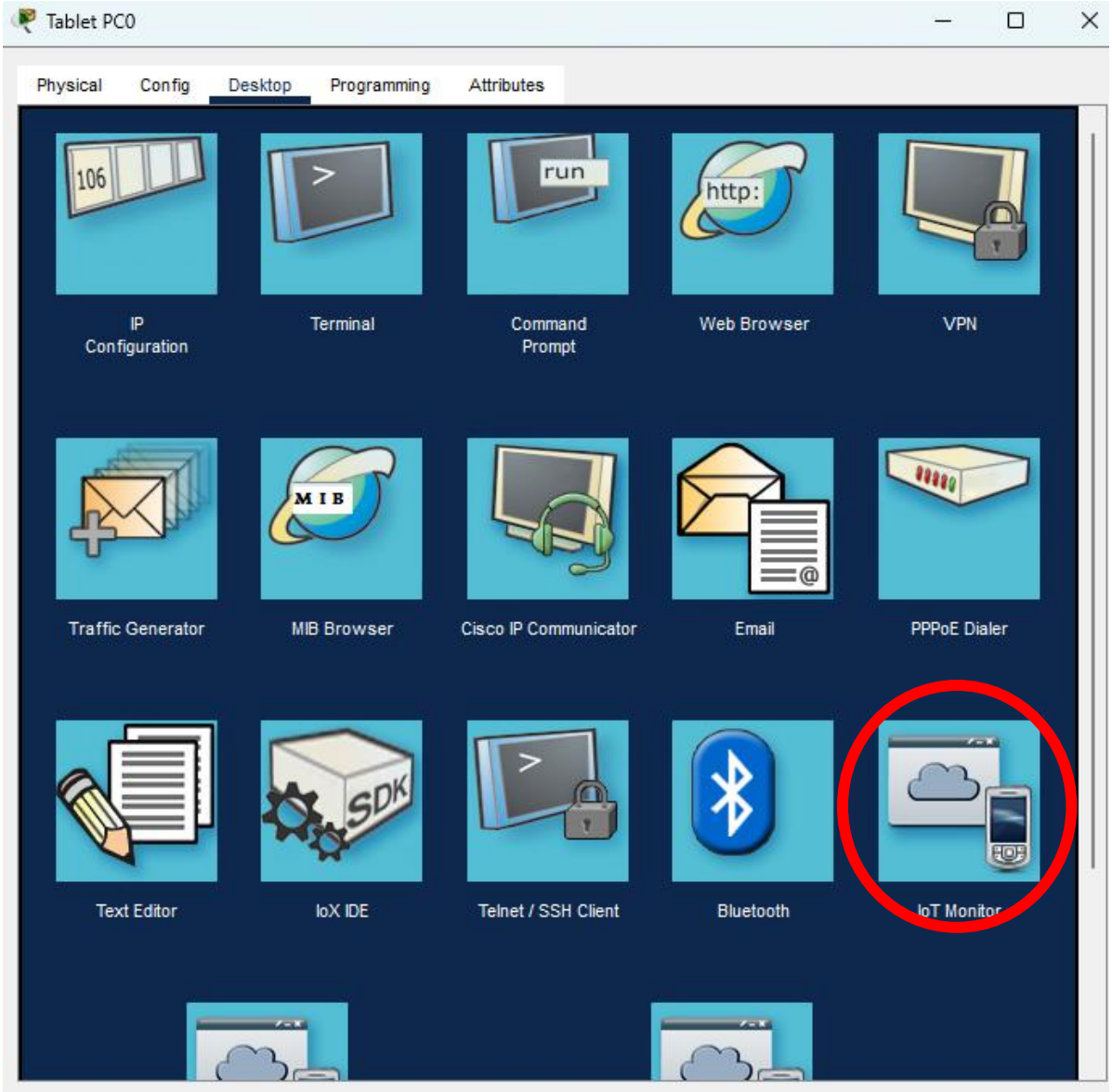
Tablet PC0
Physical
Config
Desktop
Programming
Attributes
IP Configuration
Terminal
Command Prompt
Web Browser
VPN
Traffic Generator
MIB Browser
Cisco IP Communicator
Email
PPPoE Dialer
Text Editor
IoX IDE
Telnet / SSH Client
Bluetooth
IoT Monitor

Tablet PC0

Physical | Config | Desktop | Programming | Attributes

IoT Monitor

IoT Server - Devices

Home | Conditions | Editor | Log Out

IoT8 (PTT08106267-)	
IoT0 (PTT08103J31-)	Ceiling Fan
IoT7 (PTT08105TAM-)	Window
IoT1 (PTT0810JB82-)	Battery
IoT4 (PTT081032WH-)	Portable Music Player
IoT3 (PTT0810M687-)	Motion Detector
IoT2 (PTT0810UQUX-)	Light
IoT5 (PTT0810HT07-)	Webcam
IoT6 (PTT08106N61-)	Wind Detector
IoT9 (PTT0810ZHCB-)	Trip Sensor
IoT6(1) (PTT0810QYQ5-)	Wind Detector

Top